

PLACE TRAIL MARSH NATURAL AREA

The County purchased 372 acres in 1997 located in the southwest portion of the County, off Quinn Road, outside of North Liberty. The property was formerly part of the Grand Kankakee Marsh and features a restored wet prairie, permanent ponds and upland prairie. Waterfowl hunting is coordinated by Kingsbury Fish & Wildlife Area.

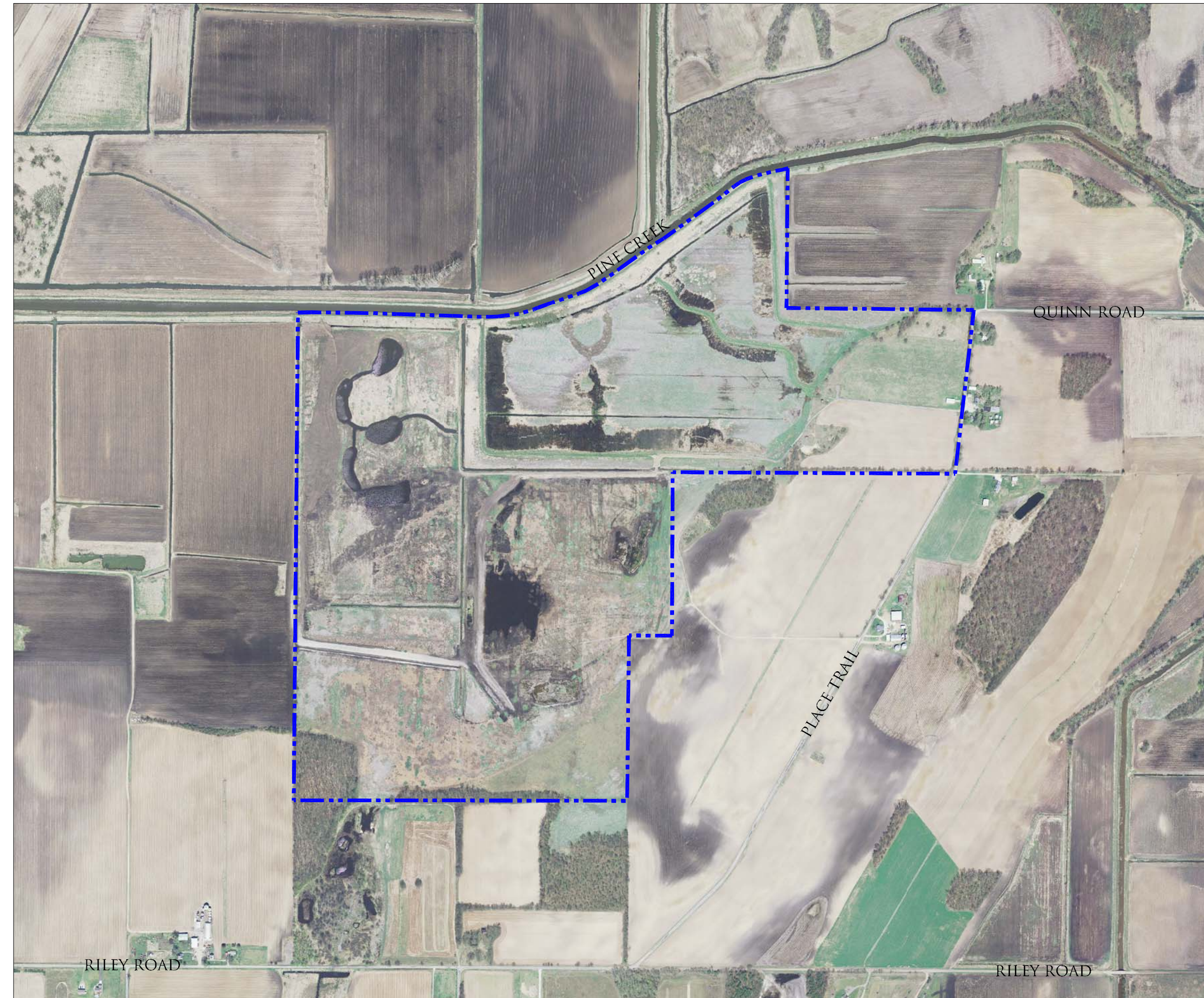

NORTH
SPRING 2009

